Eleanor Hassell

Juan Buitrago gewidmet.

101

12 Etuden 12 Etudes

für das Pianoforte von

for the Pianoforte by

EDWARD MAC DOWELL.

OP. 39.

Book 1 compl. $ 1.50.

1. Hunting Song	40 Cts.
2. Alla Tarantella	50 ,,
3. Romance	40 ,,
4. Arabesque	50 ,,
5. In the Forest	40 ,,
6. Dance of the Gnomes	50 ,,

Book 2 compl. $ 1.50.

7. Idyll	50 Cts.
8. Shadow Dance	50 ,,
9. Intermezzo	40 ,,
10. Melody	40 ,,
11. Scherzino	50 ,,
12. Hungarian	50 ,,

The ARTHUR P. SCHMIDT Co

BOSTON, 120 Boylston Street.

NEW YORK, 8 West 40th Street.

Augmented Edition.

SCHATTENTANZ.
Shadow dance.

Leichte Geläufigkeit. * Lightness, speed.

Edward Mac Dowell.

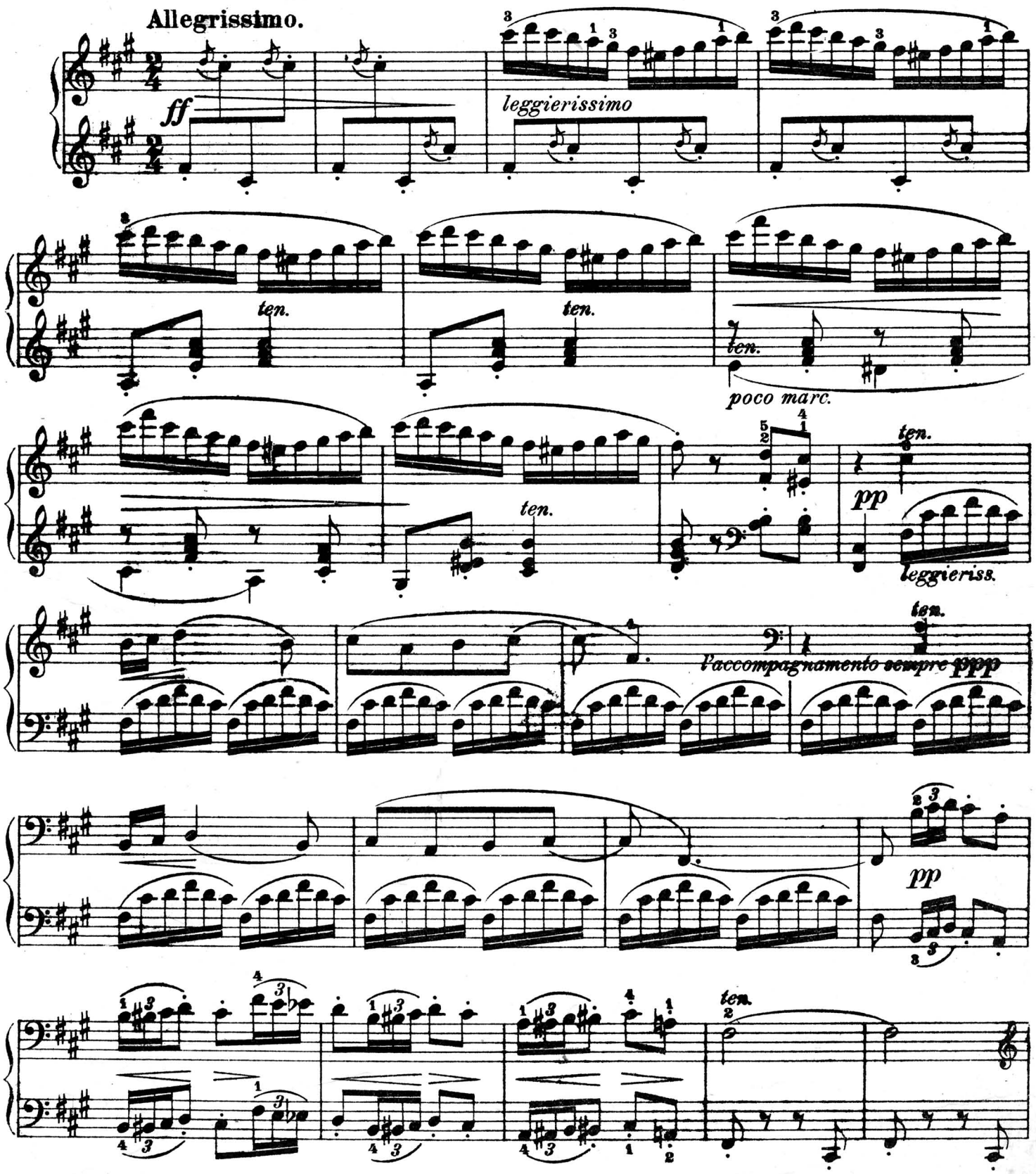

Die Etude ist *ppp* - gleichmässig im Ton wie im Tempo und mit hohem Handgelenk einzuüben - die Finger dürfen nicht hoch gehoben werden.

This Etude is to be studied *ppp* - with the wrist high and without lifting the fingers high - absolute equality both in tone and time is necessary.

Copyright 1890 by Arthur P. Schmidt.
Copyright 1898 by Arthur P. Schmidt.
Copyright 1918 by Marian MacDowell.

ten. sempre l'accompagnamento ppp
pp soave

poco marcato giocoso
ten.
ten.

pp

dolce
poco a poco morendo - - - - rit. - - -

a tempo
ppp leggieriss.

8

fz

8

pp

8

ten.

ten.

ten.
poco marc.

8

ten.

ten.

pp

legg.

pp

ten.

ppp

m.g.

EDWARD MACDOWELL

INSTRUMENTAL COMPOSITIONS

PIANOFORTE SOLOS

*Op. 13 No. 1 and 2. **Prelude & Fugue** 50
*Op. 16 **Serenata** 40
*Op. 17 No. 2. **Witches' Dance** 75
*Op. 18 No. 1. **Barcarolle** in F 40
*Op. 19 No. 3. **Revery** 30
*Op. 19 No. 4. **Dance of the Dryads** 60
*Op. 24 No. 4. **Czardas** (Friska) 50
*Op. 28 **Six Idyls** (Edition Schmidt No. 57) 1.00
In the Woods — Siesta — To the Moonlight — Silver Clouds — Flute Idyl — The Blue-bell
*Op. 28 No. 4. **Silver Clouds.** Idyl in B flat 40
*Op. 28 No. 5. **Flute Idyl** in G 40
*Op. 31 **Six Poems** after Heine (Edition Schmidt No. 58) 1.00
From a Fisherman's Hut—Scotch Poem—From Long ago — The Post Waggon — The Shepherd Boy — Monologue.
*Op. 31 No. 2. **Scotch Poem** 40
Op. 36 **Etude de Concert** 75
Op. 37 **Les Orientales.**
No. 1. Clair de Lune 30
No. 2. Dans le Hamac 40
No. 3. Danse Andalouse 40
*Op. 38. **Marionettes** (Edition Schmidt No. 59). Augmented and revised edition) 1.00
Prologue — Soubrette — Lover — Witch — Clown — Villain — Sweetheart — Epilogue.
Op. 39. **Twelve Etudes for the Development of Technique and Style** (Schmidt's Educational Series No. 4) 1.50

Separately

1. Hunting Song . . .30
2. Alla Tarantella . .40
3. Romance 30
4. Arabesque 40
5. In the Forest . . .30
6. Dance of the Gnomes.40
7. Idyl 40
8. Shadow Dance .40
9. Intermezzo . .30
10. Melody . . .30
11. Scherzino . . .40
12. Hungarian . .40

Op. 49. No. 1. Air 40
No. 2. Rigaudon .50

Op. 51. **Woodland Sketches** (Edition Schmidt No. 47) 1.25
To a Wild Rose — Will 'o the Wisp — At an old Trysting Place — In Autumn — From an Indian Lodge—To a Waterlily—From Uncle Remus—A Deserted Farm — By a Meadow Brook — Told At Sunset.
Op. 55. **Sea Pieces** (Edition Schmidt No. 48) . . . 1.25
To the Sea — From a wandering Iceberg — A. D. 1620 — Starlight — Song — From the Depths — Nautilus — In Mid-Ocean.
Op. 57. **Third Sonata** (Norse) 2.00
Op. 59. **Fourth Sonata** (Keltic) 2.00
Op. 61 **Fireside Tales** (Edition Schmidt No. 67) . 1.25
An old love story — Of Bre'er Rabbit — From a German forest — Of Salamanders — A Haunted House — By smouldering Embers.
Op. 62. **New England Idyls** (Edition Schmidt No. 75) 1.25
An old Garden — Mid-Summer — Mid-Winter — With sweet Lavender — In deep Woods — Indian Idyl — To an old white Pine — From Puritan days — From a Log cabin — The Joy of Autumn.
In Passing Moods. Album of Selected Pianoforte Pieces. (Edition Schmidt No. 118) 1.25
Prologue — Alla Tarantella — An old love story — Melody — The Song of the Shepherdess — A deserted farm — To the Sea — Danse Andalouse — From a Log Cabin — Epilogue.
Six Little Pieces (After Sketches of J. S. Bach). (Schmidt's Educational Series No. 107) . . .75

Compositions published under the pseudonym of Edgar Thorn

Amourette 50
Forgotten Fairy Tales 75
Sung outside the Prince's Door — Of a Tailor and a Bear. From Dwarf-Land — Beauty in the Rose-garden.
Six Fancies 75
A Tin Soldier's Love — Summer Song — To a Humming Bird — Across the Fields — Bluette — An Elfin Round.
In Lilting Rhythm (2 Pianoforte Pieces). . .75

*** New Editions, Revised and Augmented by the Composer.**

VIOLIN AND PIANO

To a Humming Bird (Transcribed by Arthur Hartmann) 50
Op. 37 No. 1. **Clair De Lune** (Transcribed by Arthur Hartmann) 50
Op. 51 No. 1. **To a Wild Rose** (Transcribed by Arthur Hartmann) a) Original Edition. b) Simplified Edition Each, .50
Op. 62 No. 4. **With Sweet Lavender** (Transcribed by Leopold Auer) 50

VIOLONCELLO AND PIANO

Op. 51. **Woodland Sketches** (Transcribed by Jul. Klengel)
1. To a Wild Rose 50
2. At an old Trysting Place 50
3. To a Water Lily 50
4. A deserted Farm 50
5. Told at Sunset 60

ORGAN

TRANSCRIPTIONS. First Series Second Series . . . . . Each 1.00

THE ARTHUR P. SCHMIDT CO.

BOSTON
120 Boylston St.

NEW YORK
8 West 40th St.